

### Perineal Wedges

*Perineal cutout for pressure relief and improved access to pelvic area*

*pp. 2, 3*



*Available in antimicrobial Protecta-Coat™ for greater infection control*

### Knee Bolsters

*Shaped to fit under knees to alleviate pressure on the back*

*pp. 2, 3*



### Aquasonic® Transmission Gels

*The industry standard—unique bacteriostatic, non-sensitizing, and non-irritating formula*

*p. 7*



### Echo Bed Pads

*Easily convert any hospital table into an echo bed*

*p. 4*



### Probe Covers

*Full range of covers fit a variety of probes and transducers*

*p. 6*



### Biodex Sonography Chairs

*Ergonomic comfort and support at any angle*

*p. 5*



**AliMed.com**

Expanded product offering online



**800.225.2610**

Knowledgeable customer care team

**Protecta-Coat™ Positioners**

# Maximize infection control

## Antimicrobial, fluid-proof, and seamless

Featuring a protective vinyl-bonded coating, **Protecta-Coat Positioners** are seamless, impervious to fluids, and embedded with ionic silver to help reduce artifacts while controlling the growth of odor-causing bacteria for the life of the positioner. Easy to clean for long-lasting durability. Radiolucent above 60 kVp.\*



Easy to clean

Impervious to fluids



Radiolucent

Contains ionic silver



Flame-retardant

\*Procedures at less than 60 kVp may produce slightly visible lines on edges of Protecta-Coat Positioners. Always position the patient so that the edge of the block will not be in the image field of concern. When tested at low attenuation of 80 kVp, results indicate an aluminum equivalency of 1%.



**Perineal Wedges** offer premium comfort and pressure-relieving support while elevating the hips to allow greater access for staff during pelvic examinations. Unlike other products on the market, these wedges feature a firm 3"H Super Constructa™ Foam base and 1"-thick top layer of T-Foam™ with perineal cutout to allow pressure to be redistributed over a greater surface area without bottoming out.

20"W x 20"L x 4"H

937911 PERINEAL WEDGE



**45° Wedges** provide the proper angle for cervical and spine imaging, as well as AP oblique pelvis projection, breast ultrasound, paracentesis, and other lateral, lower body positioning.

7"W x 7"H

924952 REGULAR, 24"L  
937338 LONG, 30"L

**Vinyl-Covered Foam Positioners**

# Durable and economical

## Antibacterial with water-resistant seams

Our reusable **Radiolucent Blue Vinyl** and **Conductive Black Vinyl Foam Positioners** are easy to clean and feature water-resistant seams strategically located on positioner edges to limit artifact interference. Conductive models also help minimize static buildup.

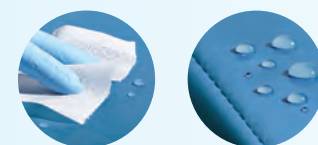

Easy to clean

Water-resistant seams



Radiolucent

Flame-retardant



Antifungal and antibacterial

**Pelvic Wedges** are recommended for ultrasound or procedures that require additional pelvic tilt. Available in three models: **U-Shaped Wedge** features a perineal cutout for improved access to pelvic area, with 3"H Super Constructa™ Foam base and 1"-thick T-Foam™ top layer for enhanced pressure protection; **Standard Wedge** is medium-density Polyfoam without cutout; and high-density **High Wedge** has 9" of Polyfoam for highest hip lift.

**U-Shaped Wedge:** 20"W x 20"L x 4"H • **Standard Wedge:** 20"W x 20"L x 6"H • **High Wedge:** 18"W x 20"L x 9"H

91-142 U-SHAPED WEDGE, BLUE VINYL  
91-348 STANDARD WEDGE, BLUE VINYL  
930774 HIGH WEDGE, BLACK VINYL



**AP Upright Positioners** facilitate erect chest imaging. Especially effective for patients who cannot support themselves in an upright position. Wedge places the body erect, reducing lordotic projections.

17"W x 24"L x 10" thick, tapers to 6" thick

9-032 BLUE VINYL



Upright stretcher chest imaging



Standard, shown in Protecta-Coat™

**Knee Bolsters** are shaped to fit under the knees and legs at just the right angle to alleviate pressure on the back in supine. Ideal for use in MRI, CT, and to maintain patient comfort during procedures. **Protecta-Coat™** models feature a seamless, fluid-proof vinyl coating embedded with antimicrobial ionic silver to help reduce artifacts while controlling odor-causing bacteria for the life of the positioner. Available in **Standard, Tall, or Deluxe** models, see next page.

**More Protecta-Coat™ and Vinyl-Covered Positioners at [AliMed.com/positioners](http://AliMed.com/positioners)**

### Standard



Shown in Blue Vinyl

Recommended for average-height patients. **Blue** and **Black Vinyl** models have handles on both sides for quick positioning and removal.

21"W x 7¼"H x 12½"D

91-141 BLUE VINYL  
930914 BLACK VINYL  
937334 PROTECTA-COAT

### Tall



Shown in Protecta-Coat

3" of additional height offers more support for taller patients or where an increased angle is needed, allowing the curve of the back to flatten more effectively. **Blue** and **Black Vinyl** models have handles on both sides for quick positioning and removal.

21"W x 10"H x 12½"D

930775 BLUE VINYL  
930915 BLACK VINYL  
937335 PROTECTA-COAT

### Deluxe



Shown in Black Vinyl

Elongated shape offers firm support from the upper thigh to mid-calf during longer procedures, with the same graduated angle on both sides of peak. **Wide** model available in **Protecta-Coat** only.

7½"H x 24"D • **Deluxe:** 16"W • **Wide:** 20"W

9-235 BLACK VINYL  
937339 PROTECTA-COAT  
937333 PROTECTA-COAT, WIDE

### Convert your table into an echo bed!

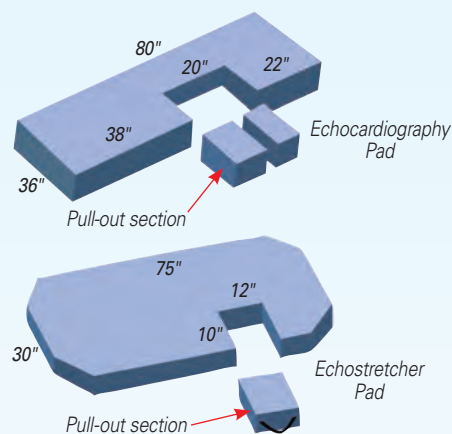

Pull-out sections for optimal visualization



**Echo Bed Pads** easily convert any hospital table into an echo bed for a cost-saving alternative. Echo Bed Pads sit atop standard hospital bed platforms or stretchers with patient positioned laterally so heart is shifted to left. Pull-out sections create an 18"W x 20"L or 10"W x 12"L space for optimal visualization. Polyfoam with removable waterproof vinyl cover and water-resistant seams.

- ECHOCARDIOGRAPHY PAD, 8" THICK**
- 9-521 BLUE VINYL
- ECHOSTRETCHER PAD, 5" THICK**
- 931431 BLUE VINYL
- 931432 BLACK VINYL

### Tables

**Biodex Echo Pro™ Echocardiography Tables** Ergonomic design provides barrier-free imaging, minimizing leaning, bending, and reaching to help reduce sonographer injury and improve image quality. Cardiac scanning cushion drops down and releases from either side of the table for easy patient access. Extra-wide top with 500-lb. capacity supports bariatric patients. Naugahyde® antimicrobial cover.



- 922035 ECHO PRO TABLE
- Ships assembled.**
- Additional shipping charges may apply.**
- Full specifications, additional models, and optional accessories at AliMed.com.**

Flush-mounted side rails sold separately at [AliMed.com](http://AliMed.com)



**Multiuse Power Imaging Tables with Stirrups** Pneumatic backrest is adjustable from either side and raises up to 80° from flat position. Drop section adjustable from either side and raises up to 30° from flat position. All-welded steel base, top frame, and scissor lift. Hands-free foot control. Built-in hinged window drop. 10"W x 10"L metal slide bar supports window drop. Retractable, two-position, adjustable stirrups. 450-lb. capacity under normal use.



Shown in Royal Blue upholstery

- 936691 POWER IMAGING TABLE
- Specify Royal Blue or Black upholstery.**
- Optional accessories at AliMed.com.**

### Accessories



**UltraDrape™ UGPIV Barrier and Securement** Sterile, dual-action dressing uniquely designed for use during Ultrasound-Guided Peripheral Intravenous (UGPIV) to reduce procedure time, securement failure, and risk of infection. Provides both barrier protection and securement in one dressing that is cost-efficient and easy to use. Facilitates a no-touch, aseptic procedure without compromising efficacy or impeding visualization. Removable film layer used during ultrasound guidance is easily discarded, eliminating time needed to clean transmission gel from skin prior to securing IV while minimizing securement failure. 50/bx.

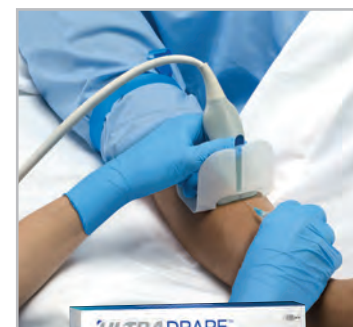

**Dressing:** 3¼"W x 5¼"L • **Not made with natural rubber latex**

- 939265 ULTRADRAPE

**Fetal Monitoring Belts** Soft woven polyester belts stretch easily. Available in **Elastic White Mesh, Hook-and-Loop, or Button Hole** style with or without **Buttons**. Disposable. Packaged in pairs, one pink and one blue. Not made with natural rubber latex. 50 pr/cs.



**Elastic White Mesh:** 2"W x 48"L • **Hook-and-Loop:** 1½"W x 42"L, with 1"W x 3"L rounded ends • **Button Hole:** 2½"W x 48"L, with button holes every ½"

- 933860 ELASTIC WHITE MESH
- 933861 HOOK-AND-LOOP
- 933862 BUTTON HOLE
- 933863 BUTTON HOLE w/BUTTONS

### Dopplers



Dopplex® D900 with Probe



Dopplex® SD2 with EZ8 Wide Beam Probe

**Huntleigh Dopplex® Handheld Dopplers** are pocket-sized for convenience. **D900** is non-directional and economical with audio only. **SD2** is bidirectional, offering vascular information including flow direction display. Ideal for ABPI assessment. **EZ8 (8-MHz) Wide Beam Probe** allows for easier location of vessels and ease of maintaining vessel contact during inflation/deflation (sold separately below).

3"W x 5½"L x 1"D • **Built-in speaker and output for headphones** • **Auto shutoff** • **Includes headphones, large carry bag, and gel** • 10 oz. • **5-year warranty on unit** • **Dopplex SD2: Obstetric capability (audio only) with 2- or 3-MHz OB probe**

#### DOPPLEX D900

- 62074\* w/PROBE
- 932481 EZ8 WIDE BEAM PROBE ONLY

#### DOPPLEX SD2

- 933305\*\* w/PROBE
- 933306 w/EZ8 WIDE BEAM PROBE

\*Specify 5- or 8-MHz probe.  
\*\*Specify 2-, 3-, 4-, 5-, 8-, or 10-MHz probe.

### Seating

**Built-in safety brakes keep stool in place**

**Stools with Safe-Brake™ Casters** feature a lock-in-place mechanism so stools never roll away for safer seating—casters lock when not in use and unlock when sitting for full mobility. Pneumatic height adjustability, stable five-point base, and durable vinyl seat cover.

- Adjusts: 19"-24"H • **Seat:** 4" thick x 16" diam.
- **Seat cover:** vinyl upholstery • CAL 133-compliant • **Base:** 24" diam. • **5 Safe-Brake Casters**
- **High-density plastic construction**
- **250-lb. capacity** • **Black**

- 712681 STOOL

**Ships same day**  
if in stock and ordered by 3 p.m. EST

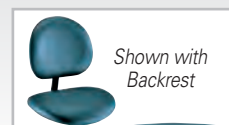

Shown with Backrest



**Color-coordinate with your space**

**Foot Operated, Adjustable Stools** feature a pneumatic foot lever for convenient hands-free height adjustment. Stable aluminum five-point base. Available with standard casters in a range of colors to coordinate with your space (see below), and with or without **Backrest**. Optional **Safe-Brake Casters** sold separately below.

Adjusts: 19"-24"H • **Polyfoam seat:** 4" thick x 16" diam. (w/o Backrest) or 18½" diam. (with Backrest) • **Seat cover:** upholstered vinyl • CAL 117-compliant • **Base:** 23" diam. • **Powder-coated aluminum construction with brushed chrome accent** • **250-lb. capacity**

Dove	Gunmetal	Taupe
Purple Grey	Slate Blue	Black
Desert Rose	Dusty Jade	

- 91-313\* STOOL
- 91-314\* STOOL w/BACKREST
- 712202\*\* SAFE-BRAKE CASTERS, 5/set
- \*Specify color, see chart at left.
- \*\*Ships separately.

**Ideal for any workspace**

**BioFit® Deluxe Chairs** adjust to the user in every possible way. Waterfall front edge tapers downward to decrease pressure on hamstrings. Chrome base with rolling casters.

**Seat:** 18½"W x 17"D • **Back:** 15½"W x 14½"L • **CAL 117-compliant**

- **Chrome base** • **250-lb. capacity** • **Stool:** Adjusts: 23"-28"H
- **Chair:** Adjusts: 17"-22"H

- 7955 STOOL
- 7954 CHAIR
- Specify color and Vinyl or Nylon upholstery.**

Vinyl

Black	Blue	Grey
-------	------	------

Nylon

Black	Blue
-------	------



### Ideal for sonography

**Biodex Sonography Chairs** allow technicians to sit comfortably while providing support at any angle. Modern, ergonomic design offers multiple adjustments for seat height, back height, and backwards tilt tension, and features an integrated seat slider. Includes footring for additional support and positioning.

Seamless vinyl • 250-lb. capacity • Charcoal Grey

- 937120 SONOGRAPHY CHAIR



### Probe Covers

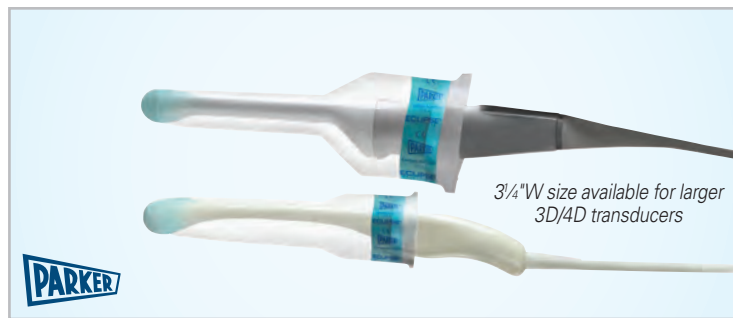

**A. Eclipse® Probe Covers** Soft covers are pre-gelled inside with Aquasonic® 100 Ultrasound Transmission Gel. Non-irritating and non-sensitizing. 3¼"W size available for larger 3D/4D transducers. Nonsterile. Not made with natural rubber latex.

W x L	STERILE	INDIVIDUALLY POUCHED	QTY	ITEM #
<b>A. ECLIPSE PROBE COVER</b>				
2½" x 9½"	No	No	100/cs	936074
3¼" x 9½"	No	No	100/cs	936787
3¼" x 9½"	No	No	600/cs	93678706
<b>B. TELESCOPICALLY FOLDED, 36" L EXTENDED-LENGTH CIV-FLEX PROBE COVER</b>				
3½" x 36"	Yes	Yes	24/cs	8385JC
5½" x 36"	Yes	Yes	24/cs	8385LY
<b>C. TELESCOPICALLY FOLDED SURGI-BOOT INTRAOPERATIVE TRANSDUCER COVER</b>				
6" x 96"	Yes	Yes	12/cs	921832
<b>D. BI-DIRECTIONAL PROBE COVER</b>				
1" x 8"	Yes	Yes	20/cs	921338
1" x 8"	No	No	40/cs	921337

**B. Telescopically Folded, 36"L Extended-Length CIV-Flex™ Probe Covers** offer additional sterile protection when performing puncture and drainage procedures. **8385LY** offers three-dimensional "box end." Both models include sterile Aquasonic® 100 gel packet and colored elastic bands. Not made with natural rubber latex.



**C. Telescopically Folded Surgi-Boot™ Intraoperative Transducer Covers** are easy to apply and provide up to 8' of sterile protection. Attached form-fitting NeoGuard™ tip provides a snug fit to smaller footprint transducers. Includes sterile Aquasonic® 100 gel packet, probe clips, and colored elastic bands. Not made with natural rubber latex.



**D. Bi-Directional Probe Covers** include a 3" debris shield. Rolled, non-lubricated, and tapered with a rounded end. **Sterile** version is individually packaged with one elastic. Not made with natural rubber latex.



**More Probe Covers at [AliMed.com/ultrasound-covers](http://AliMed.com/ultrasound-covers)**

### Ultrasound Gels and Pads

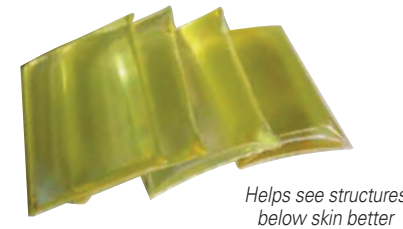

**Reusable Acoustic Standoff Pads** aid the study of structures just below the skin. Solid, homogeneous, tissue-equivalent gel pad covered by a soft, thin-film cover. Low-attenuation pads are very conformable and won't melt, freeze, or dry out under normal use. Reusable.

4"W x 6"L (10 cm x 15 cm) • Clean with soap and water  
 921379 ¾" (1 cm) THICK  
 921380 1½" (2 cm) THICK



**Aquaflex® Standoff Gel Pads** Aqueous, flexible, and disposable. Better visualization of near-field and superficial structures 1-2 cm beneath the skin. Requires no gel.

2 cm H x 9 cm diam. • Bacteriostatic and hypoallergenic  
 921378 6/bx  
 921710 36/cs

**Aquasonic® Transmission Gels** are the standard for diagnostic and therapeutic medical ultrasound applications. Recommended for all procedures where a viscous gel is required. Aqueous, hypoallergenic, bacteriostatic, non-sensitizing, and non-irritating. Acoustically correct for a broad range of frequencies. Will not stain clothing or damage transducers. Available in **Original**, **Sterile**, and fragrance-free, color-free **Clear**.

SIZE	ITEM #	QTY	ITEM #	QTY
<b>ORIGINAL AQUASONIC 100</b>				
¼-L BOTTLE (8½ oz)	3400	12/bx	—	—
5-L BOTTLE	3401	ea	3403	4/cs
<b>STERILE AQUASONIC 100</b>				
20-g PACKET	3402	48/bx	—	—
<b>CLEAR AQUASONIC</b>				
¼-L BOTTLE (8½ oz)	921375	12/bx	921779	72/cs
1-L BOTTLE	921376	6/bx	921777	12/cs
5-L BOTTLE	921377	ea	921778	4/cs

### Probe Cleaners



**Endocavity Transducer Soaking Cups** Complete kit contains a 5"W x 12"H high-density polyethylene cup, two contoured funnels for smaller and larger transducers, lid, and mounting hardware. Soaking cup holds up to 120 oz. and accommodates two endocavity transducers measuring up to 22.9 cm L (9"L).

10"W x 12"H x 6"D • Funnel for smaller transducer: 2.2 cm W (0.88"), White; larger transducer: 2.7 cm W (1.08"), Blue • Glutaraldehyde cold-chemical disinfecting/sterilizing solutions recommended • Kit contains mounting hardware • 3.5 lbs.

921413 SOAKING CUP KIT  
 921414 REPL. KIT (CUP, LID, 3 SM. FUNNELS, 3 LG. FUNNELS)  
 921190 TABLETOP MOUNTING KIT



**Protex® Spray and Ultra Wipes** EPA-approved, alcohol-free, one-step spray effectively kills a wide range of bacteria, viruses, and fungi, including MRSA, HIV, Staph, and many others. Useful in disinfecting hard, nonporous surfaces as well as sensitive equipment. **Protex Ultra**, also available in soft, nonabrasive wipes, has a reduced kill time of only 4 minutes.

SPRAY (STANDARD PROTEX)	
936529	32-oz TRIGGER SPRAY, 6/bx
93678512	12-oz PUMP SPRAY, 12/bx
WIPES (PROTEX ULTRA)	
93793106	SOFTPACK WIPES, 60/pk, 6 pk/bx
93793112	SOFTPACK WIPES, 60/pk, 12 pk/bx
713537	CANISTER, 100/canister



**Transeptic® Cleaning Solutions** Multipurpose spray for cleaning ultrasound transducer/probe surfaces between procedures. Does not contain phenol or glutaraldehyde. Will not cause transducer membrane swelling. 250-ml pump bottle. 12/bx.

920198 TRANSEPTIC CLEANING SOLUTION



**Ideal Lotion and Gel Warmers** maintain desired temperature. Variable temperature range of 90° to 120°F. Dispenser bottles included. 6'L grounded power cord.

Wall mountable • 2-year warranty • White

- 3541 ONE 8-oz
- 3542 TWO 8-oz
- 3543 ONE 12- or 16-oz
- 3544 THREE 8-oz
- 3545 FOUR 8-oz

### Gel Warmers



**THERMASONIC® Gel Warmers** Rapidly and uniformly warm ultrasonic gel to enhance patient comfort. Consistently monitors and maintains temperature to avoid overheating. **Multi-Bottle Warmers** available with **LED** or digital **LCD** displays. Mount on wall or place on countertop.

UL and CSA approved • 2-year warranty • Single Bottle: 2 lbs. • Multi-Bottle: 3.8 lbs.

- 32871 SINGLE BOTTLE
  - 32872 MULTI-BOTTLE w/LED
  - 32873\* MULTI-BOTTLE w/LCD
- \*Includes 3 bottles of ultrasound couplant.

# Shop with confidence!

Find all the imaging products you need—  
visit us online or request a catalog at [AliMed.com](http://AliMed.com)



## Radiation Protection



## X-Ray



## MRI



## Ultrasound

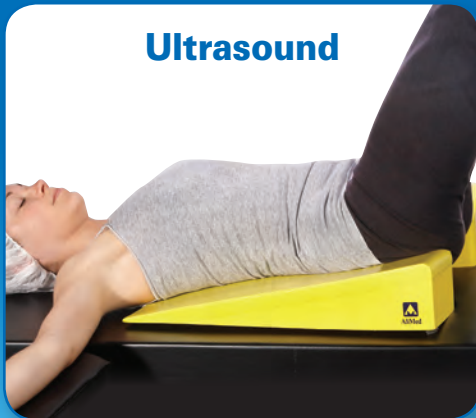

## Nuclear Medicine



## Mammography



## Custom to YOUR specifications

AliMed offers custom Positioners, Straps, Support Surfaces,  
and more to help you meet the specific needs of your Imaging Suite.

[AliMed.com/custom](http://AliMed.com/custom)

Publication #7727 Product #11523



[AliMed.com](http://AliMed.com)



800.225.2610